



**CLUNE WIND FARM
EIA REPORT
FIGURE 5.15
ZTV of Turbine Hub Lighting
- Proposed Reduced Aviation
Lighting Scheme**

LVIA

Reproduced from Ordnance Survey digital data © Crown copyright and database rights 2025. All rights reserved. License number AC0000808122. Contains public sector information licensed under the Open Government Licence v3.0. Contains NatureScot information licensed under the Open Government Licence v3.0. © Historic Environment Scotland - Scottish Charity No. SC045925

- Viewpoints**
1. C1121 Road (near Glenkyllachy Lodge)
 2. U1116 Road (near Garbole)
 3. Core Path LBS114 (by Insharn)
 4. C1121 Road (near Kyllachy House)
 5. A9 (Slochd)
 6. U1116 Road (near Carn Eitidh)
 7. Tomatin
 8. Carn Sleamhuinn
 9. A9 (River Findhorn Crossing)
 10. Track near Geal Charn Mor
 11. Carn a' Choire Mhoir Summit
 12. A9 (near Carrbridge)
 13. A9 (north of Tomatin)
 14. Carrbridge
 15. Carn na h-Easgainn Summit
 16. Carn an Fhreiceadain Summit
 - 17a. Meall a Bhauchaille
 - 17b. Craiggowrie
 18. Achnahannet
 19. Carn na Saobhaide Summit
 20. Braes of Balnagowan, Nethy Bridge
 21. A95 (near Dulnain Bridge)
 22. Cairn Gorm Mountain Railway Cafe
 23. Braeriach Summit
 24. Creagan a Chaise
 25. Meall Fuar Mhonaidh

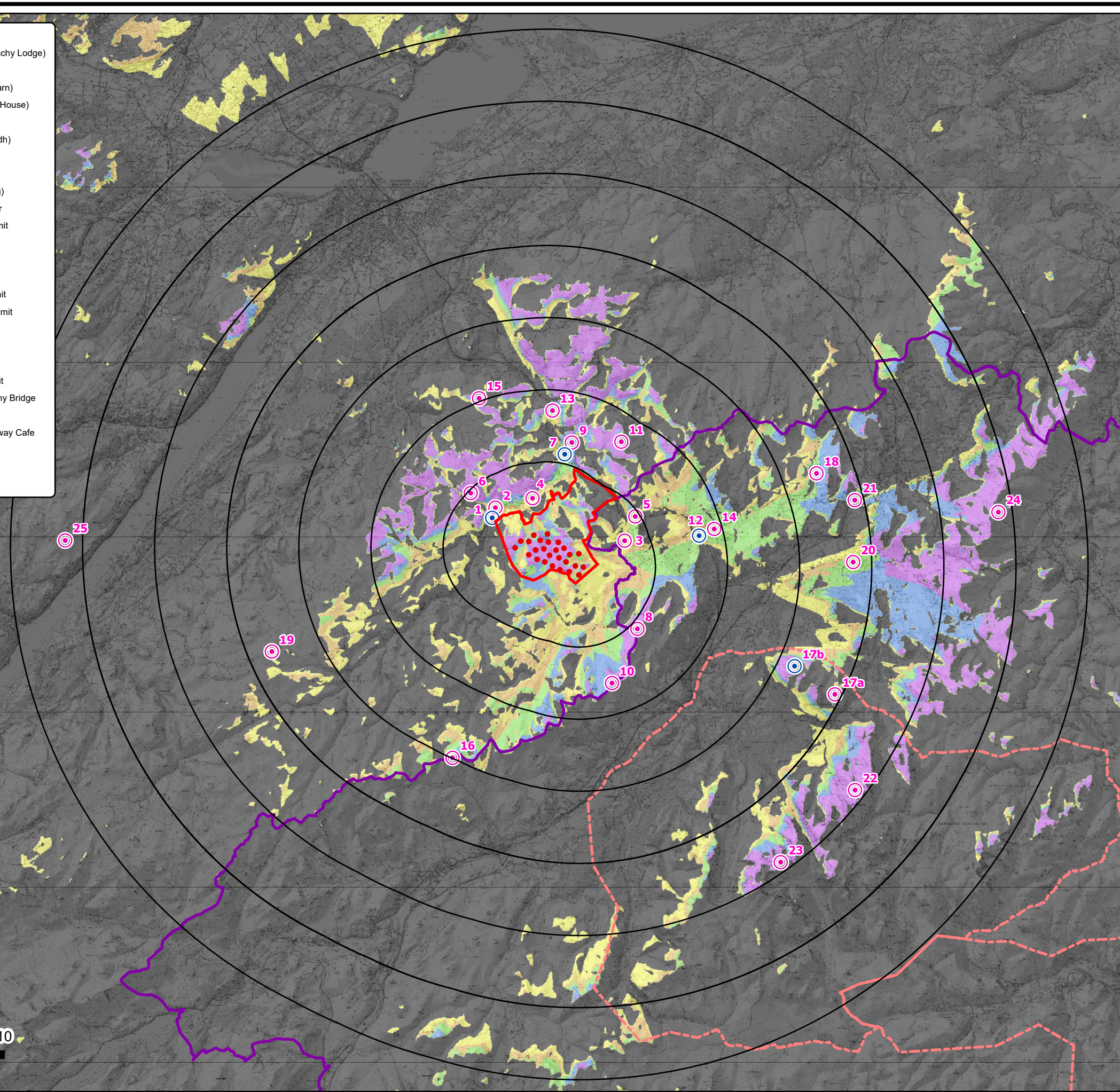

- Proposed Turbine Location
- ▭ Site Boundary
- 5km Radii
- ⊙ Viewpoint
- ⊙ Night Time Viewpoint
- - - National Scenic Areas
- ▭ Cairngorms National Park

Number of Hubs Theoretically Visible

- 1 - 2
- 3 - 4
- 5 - 6
- 7 - 8
- 9 - 10

Hub Height:	119m	Observer height:	2m
DTM:	OS T50 DTM	Surface features:	Excluded
DTM resolution:	50m	Earth curvature:	Included



LAYOUT DWG: TBC T-LAYOUT NO: PSCOCLU041

DRAWING NUMBER: **405.064807.00001.0069.0**

SCALE - 1:280,000@ A3

**ENVIRONMENTAL IMPACT ASSESSMENT
REPORT 2025**

THIS DRAWING IS THE PROPERTY OF RENEWABLE ENERGY SYSTEMS LTD. AND NO REPRODUCTION MAY BE MADE IN WHOLE OR IN PART WITHOUT PERMISSION