

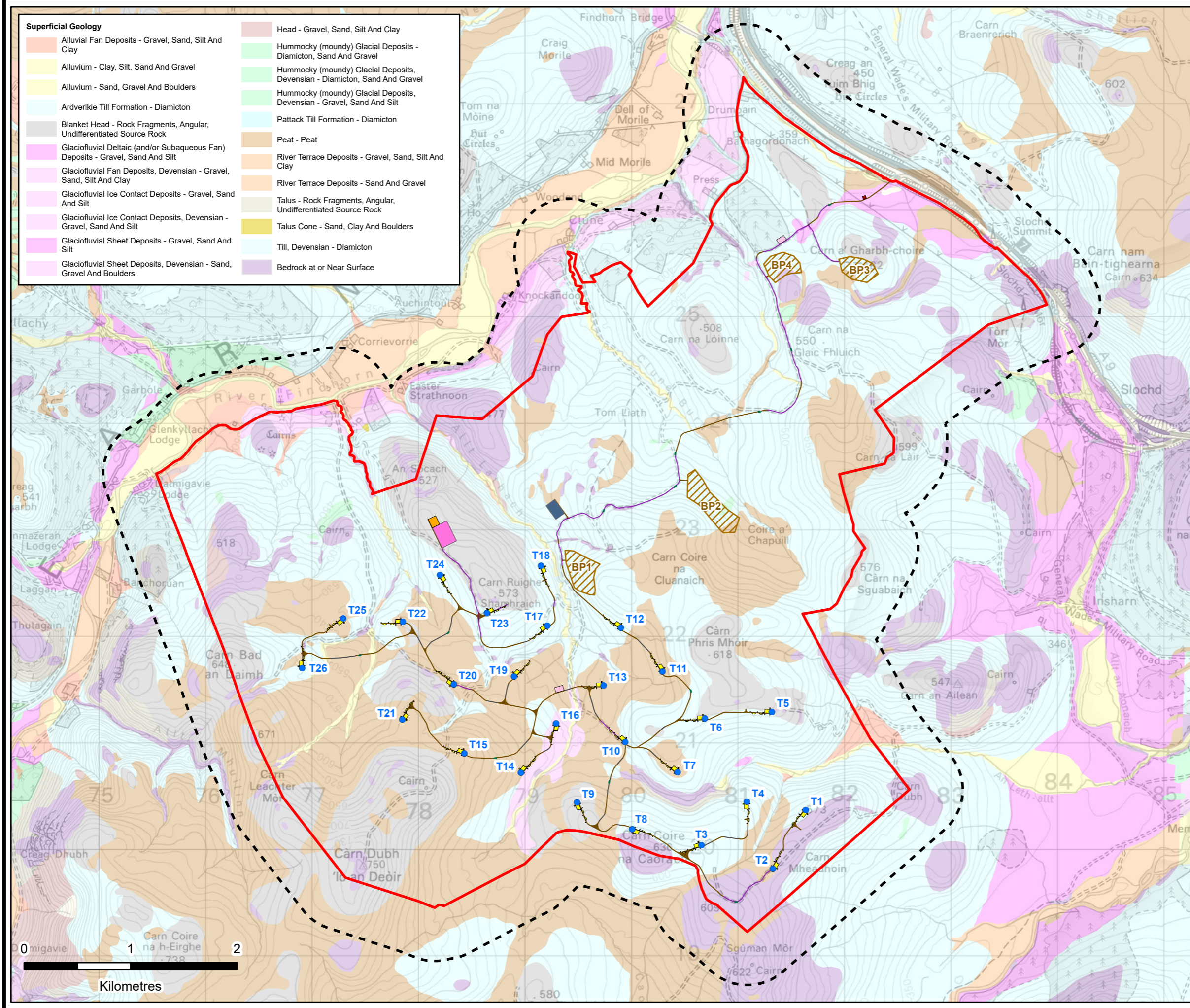

# CLUNE WIND FARM EIA REPORT

## FIGURE 9.3 SUPERFICIAL GEOLOGY

Reproduced from Ordnance Survey digital data © Crown copyright and database rights 2025. All rights reserved. License number AC000808122.  
British Geological Survey © NERC. All Rights Reserved [2024].



Superficial Geology	
Alluvial Fan Deposits - Gravel, Sand, Silt And Clay	Head - Gravel, Sand, Silt And Clay
Alluvium - Clay, Silt, Sand And Gravel	Hummocky (moundy) Glacial Deposits - Diamicton, Sand And Gravel
Alluvium - Sand, Gravel And Boulders	Hummocky (moundy) Glacial Deposits, Devensian - Diamicton, Sand And Gravel
Ardverkie Till Formation - Diamicton	Hummocky (moundy) Glacial Deposits, Devensian - Gravel, Sand And Silt
Blanket Head - Rock Fragments, Angular, Undifferentiated Source Rock	Pattack Till Formation - Diamicton
Glaciofluvial Deltaic (and/or Subaqueous Fan) Deposits - Gravel, Sand And Silt	Peat - Peat
Glaciofluvial Fan Deposits, Devensian - Gravel, Sand, Silt And Clay	River Terrace Deposits - Gravel, Sand, Silt And Clay
Glaciofluvial Ice Contact Deposits - Gravel, Sand And Silt	River Terrace Deposits - Sand And Gravel
Glaciofluvial Ice Contact Deposits, Devensian - Gravel, Sand And Silt	Talus - Rock Fragments, Angular, Undifferentiated Source Rock
Glaciofluvial Sheet Deposits - Gravel, Sand And Silt	Talus Cone - Sand, Clay And Boulders
Glaciofluvial Sheet Deposits, Devensian - Sand, Gravel And Boulders	Till, Devensian - Diamicton
	Bedrock at or Near Surface

- Site Boundary
- Site Boundary 500 m Buffer
- Proposed Turbine Location
- Proposed Substation Compound
- Proposed Hardstandings
- Proposed Temporary Construction Compound
- Proposed Borrow Pit Search Area
- Proposed Gatehouse Compound
- Proposed Passing Place
- Proposed Batching Plant
- Proposed Battery Energy Storage System (BESS)
- Proposed Floated Track
- Proposed Site Track
- Existing Track to be Upgraded Site

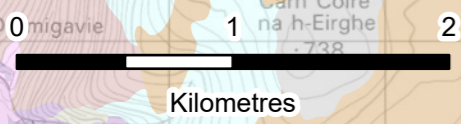

LAYOUT DWG: NA	LAYOUT NO: PSCOCLU041
DRAWING NUMBER: <b>405.064807.00001.0023.1</b>	
SCALE - 1:35,000 @ A3	
<b>ENVIRONMENTAL IMPACT ASSESSMENT REPORT 2025</b>	
THIS DRAWING IS THE PROPERTY OF RENEWABLE ENERGY SYSTEMS LTD. AND NO REPRODUCTION MAY BE MADE IN WHOLE OR IN PART WITHOUT PERMISSION	