



CLUNE WIND FARM EIA REPORT

FIGURE 9.4

PEATLAND CLASSIFICATION

- Carbon and Peatland 2016 Classification**
- CLASS 1 All Vegetation Cover is Priority Peatland Habitats. All Soils are Carbon-rich Soils and Deep Peat
 - CLASS 2 The Vegetation Cover is Dominated by Priority Peatland Habitats. All Soils are Carbon-rich Soil and Deep Peat
 - CLASS 3 Dominant Vegetation Cover is not Priority Peatland Habitat but is Associated with Wet and Acidic Type. Occasional Peatland Habitats Can Be Found. Most Soils are Carbon-rich Soils, With Some Areas of Deep Peat
 - CLASS 4 Area Unlikely to be Associated with Peatland Habitats or Wet and Acidic Type. Area Unlikely to Include Carbon-rich Soils
 - CLASS 5 Soil Information Takes Precedence Over Vegetation Data. No Peatland Habitat Recorded. May Also Show Bare Soil. All Soils are Carbon-rich Soil and Deep Peat
 - Mineral Soils - Peatland Habitats are not Typically Found on Such Soils

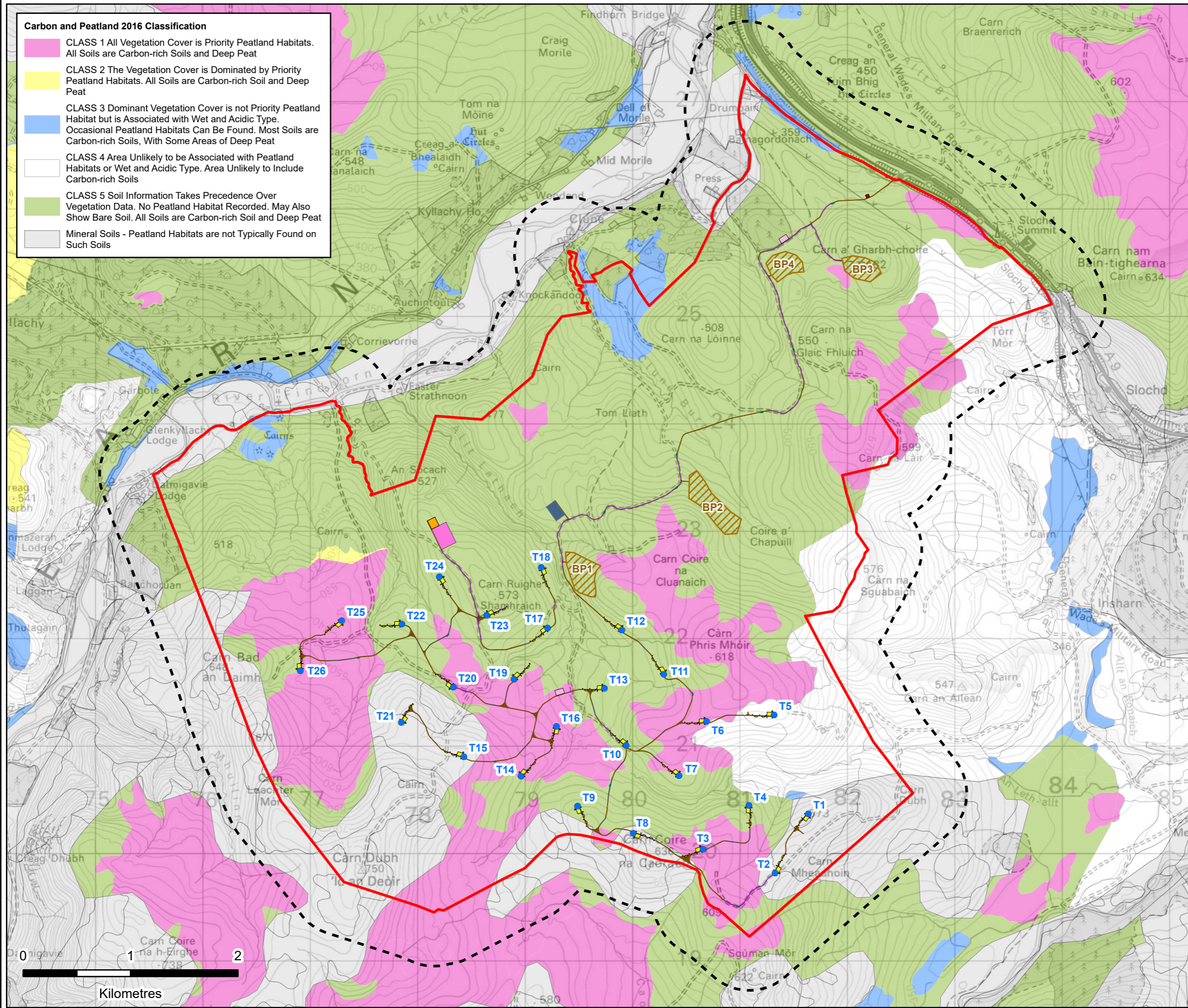

Reproduced from Ordnance Survey digital data © Crown copyright and database rights 2025. All rights reserved. License number AC0000808122.
The Carbon and Peatland Map is based on soil and land cover map data produced by The James Hutton Institute. All rights reserved.

- Site Boundary
- Site Boundary 500 m Buffer
- Proposed Turbine Location
- Proposed Substation Compound
- Proposed Hardstandings
- Proposed Temporary Construction Compound
- Proposed Borrow Pit Search Area
- Proposed Gatehouse Compound
- Proposed Passing Place
- Proposed Batching Plant
- Proposed Battery Energy Storage System (BESS)
- Proposed Floated Track
- Proposed Site Track
- Existing Track to be Upgraded



LAYOUT DWG: NA T-LAYOUT NO: PSCOCL041

DRAWING NUMBER: **405.064807.00001.0024.1**

SCALE - 1:35,000 @ A3

**ENVIRONMENTAL IMPACT ASSESSMENT
REPORT 2025**

THIS DRAWING IS THE PROPERTY OF RENEWABLE ENERGY SYSTEMS LTD. AND NO REPRODUCTION MAY BE MADE IN WHOLE OR IN PART WITHOUT PERMISSION

